Mazur

od Bibrka

Ukraine*

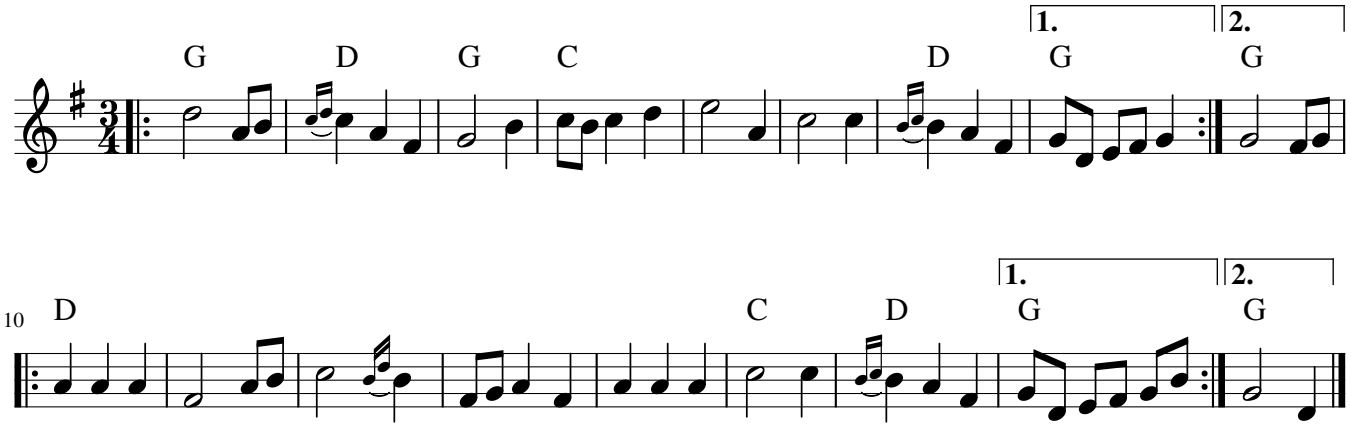

*HrayBery, "Karczma / Корчма", Track 3