El Paso

Waltz
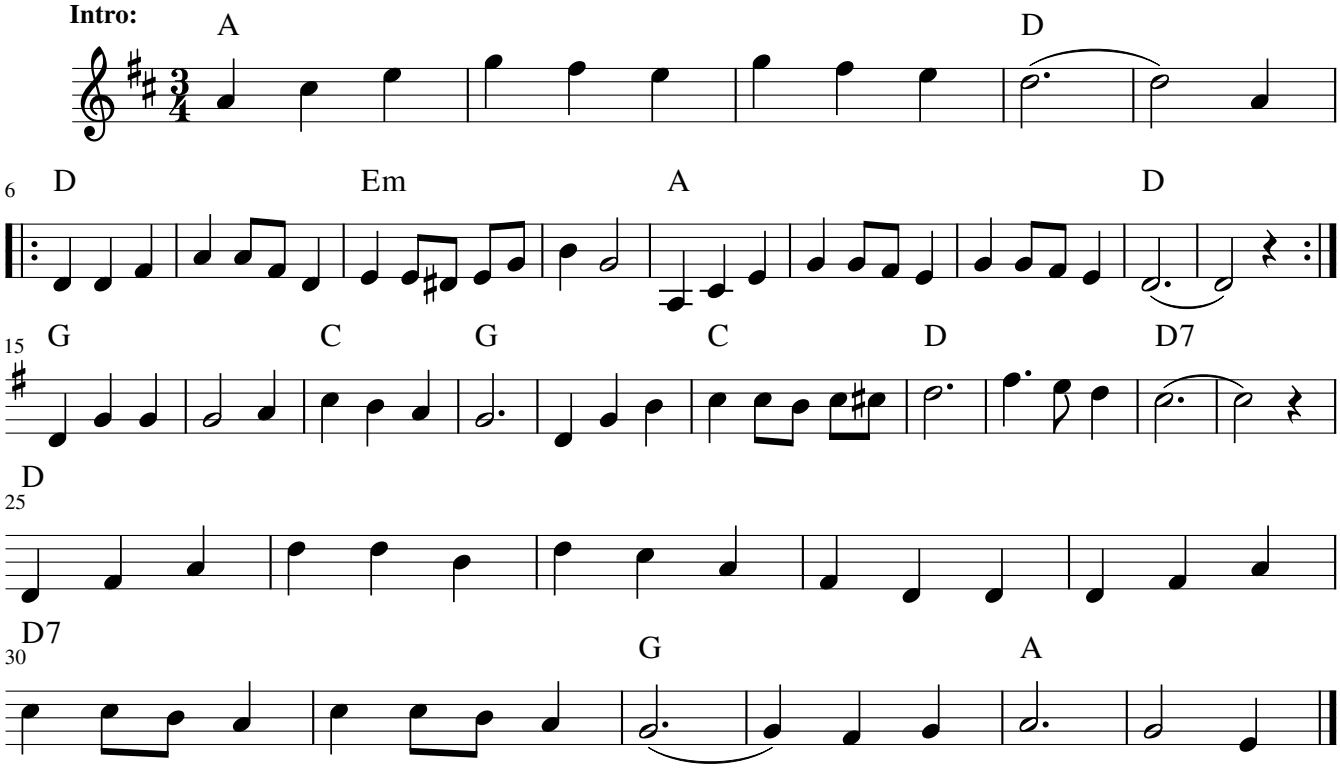
Marty Robbins, USA