Monfrina 'd Rico dl'ariot

Piemonte, Italia*

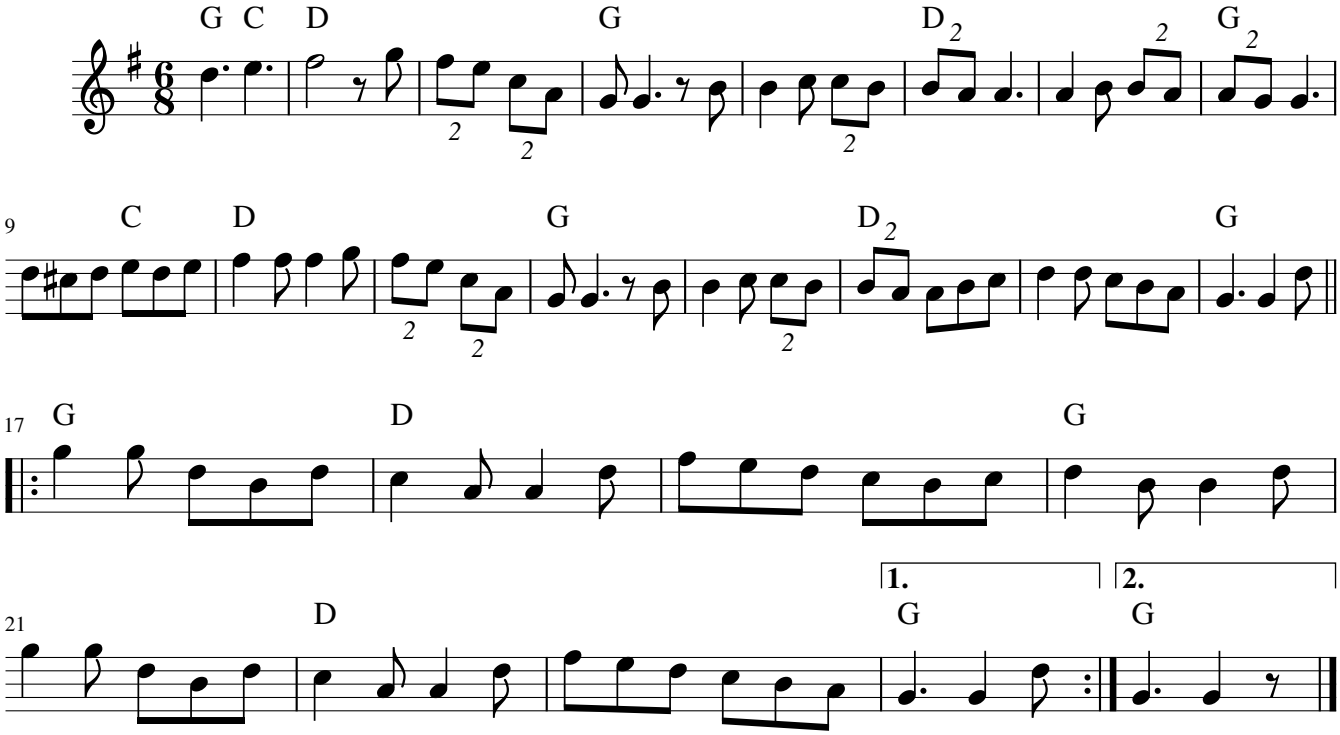

*Tre Martelli: "Semper viv", Track 10